

GEORGE LAFOLLETTE'S ADDITION TO PT. PLEASANT, O.

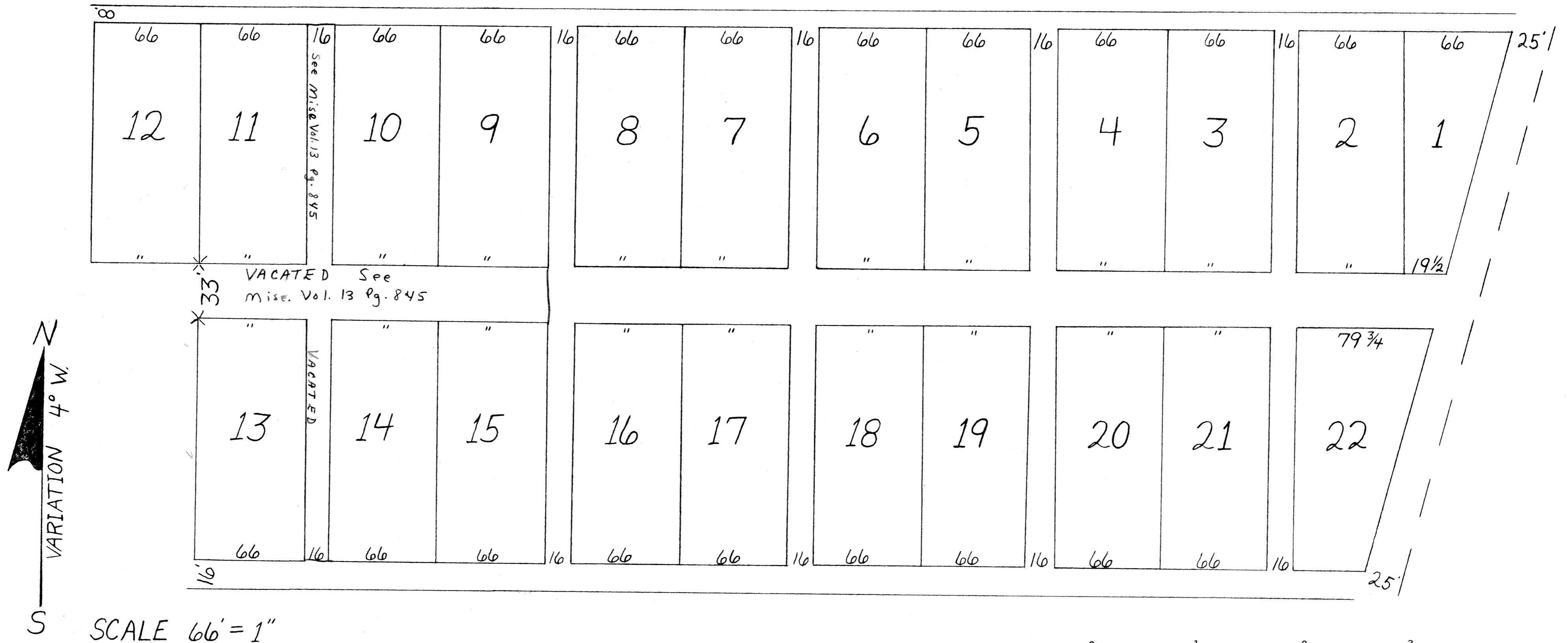

PLAT OF GEO. LAFOLLETTE'S ADDITION TO PT. PLEASANT, OHIO SCALE 66'=1"

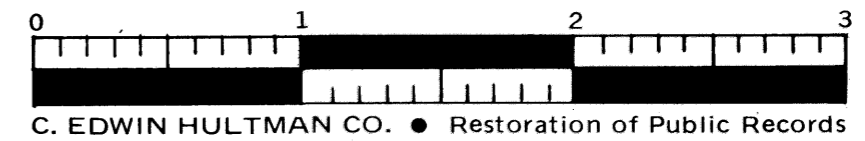

I HEREBY CERTIFY THAT THE ABOVE IS AN ACCURATE PLAT OF LAFOLLETTE'S ADDITION AS SURVEYED BY ME MARCH 27th 1895. WITNESS MY SEAL THIS 8th DAY OF APRIL, 1895.
 (SEAL) O.M. HOGE, CO. SURV.

I, GEORGE LAFOLLETTE DO HEREBY CERTIFY THAT I LAID OUT THE ABOVE PLAT AND THAT THE SAME WAS A PART OF THE S.E. QUARTER OF SECTION 8 TP. 8 RANGE 9.
 GEORGE LAFOLLETTE, PROPRIETOR
 PERSONALLY APPEARED BEFORE ME GEORGE LAFOLLETTE OWNER OF THE ACCOMPANYING ADDITION TO PT. PLEASANT WHO ACKNOWLEDGE THAT THE SIGNING OF THE SAME IS HIS FREE ACT AND DEED. WITNESS MY HANDS AND SEAL THIS 7th DAY OF DECEMBER A.D. 1895.

(SEAL) JAMES A. WEYER, PROBATE JUDGE

TRANSFERRED DEC. 7, 1895 J.E. McCLELLAND, AUD.
 FEES \$1.50 PD.
 ENTERED DEC. 7th, 1895 AT 10 A.M.
 RECORDED DEC. 11th, 1895. ATTEST: W.F. PADGITT, RECORDER